

1355. POLSKA

Efter Johan August Nordvall, Kopparberg.

Upptecknad av P J Sander i Kopparberg år 1913.

1356. GAMMAL VALS FRÅN NORBERG

Upptecknad av Axel Andersson, Furulund, år 1920. Andersson bodde fram till omkring år 1900 i Norberg.

2 låtar efter Johan August Nordvall, Kopparberg, Ljusnarsberg.  
Upptecknade av P J Sander år 1913, kontorsskrivare vid Frövi -  
Ludvika Jernvegs station i Kopparberg.

### 1357. VALS

### 1358. VALS

Efter Johan August Nordvall, Kopparberg.

Upptecknad år 1913 av kontorsskrivare P J Sander vid  
Frövi - Ludvika Jernvegs station i Kopparberg.

1359. VALS

3 låtar efter Johan August Nordvall i Kopparberg, född 1857.  
Upptecknade av P J Sander år 1913, kontorsskrivare vid Frövi -  
Ludvika Jernveg i Kopparberg.

### 1360. VALS

### 1361. POLSKA

### 1362. POLSKA

3 låtar efter Johan August Nordvall i Kopparberg. Född 1857.  
Upptecknade av P J Sander år 1913, kontorsskrivare vid Frövi -  
Ludvika Jernveg i Kopparberg.

665

1363. POLSKA

1364. VALS

1365. VALS

666.

3 låtar efter Johan August Nordvall, Kopparberg (född 1857)

Upptecknade av kontorsskrivare P J Sander år 1913, anställd

vid Frövi - Ludvika Jernveg i Kopparberg.

1366. POLSKA

1367. VALS

1368. POLSKA

3 låtar efter Johan August Nordvall, Kopparberg ( f. 1857).  
 Upptecknade av kontorsskrivare P J Sander år 1913, anställd  
 vid Frövi - Ludvika Jernveg i Kopparberg.

1369. VALS

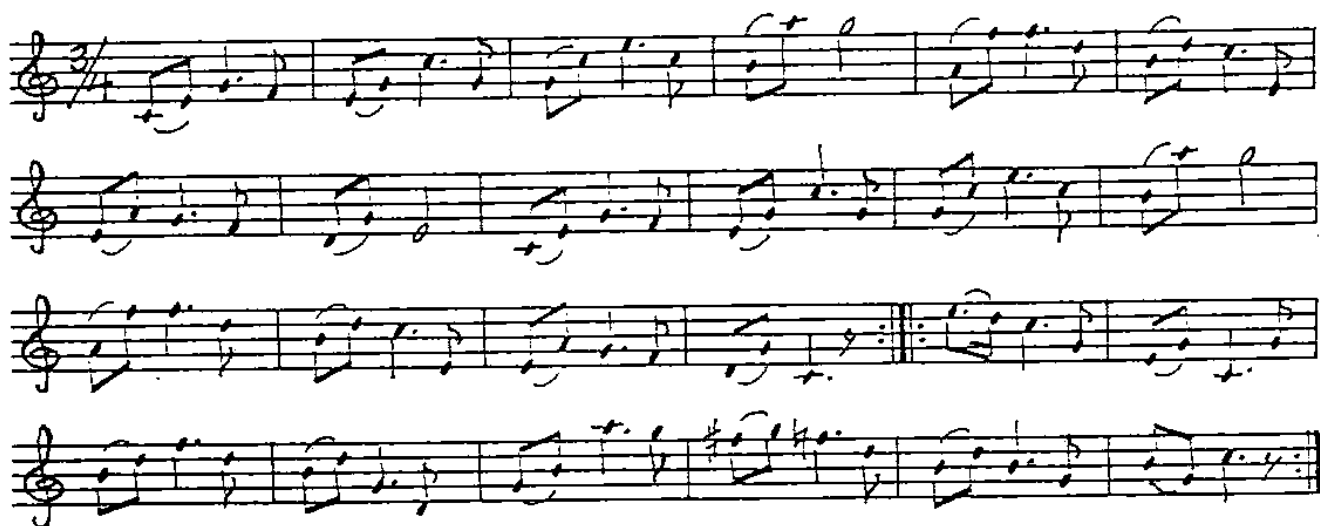

1370. POLSKA

1371. POLSKA

3 låtar efter Johan August Nordvall i Kopparberg, Ljusnarsberg.  
Född 1857. Upptecknade av P J Sander år 1913, kontorsskrivare  
vid Frövi - Ludvika Jernveg i Kopparberg.

### 1372. POLSKA

### 1373. VALS

### 1374. POLSKA

1375. ANGLÄS

Ur en notbok från Salbohed

1376. POLSKA

Efter Johan August Nordvall, Kopparberg

1377. POLSKA

Efter Johan August Nordvall, Kopparberg

670.

2 låtar efter Johan August Nordvall, Kopparberg (f. 1857)  
Upptecknade av kontorsskrivare P J Sander år 1913, anställd  
som kontorsskrivare vid Frövi - Ludvika Jernveg i Kopparberg.

1378.

## SPEL-ERIKS POLSKA

1379.

## VALS

## 1380. "NORDVALLS VALS"

Meddelad av Erik Karlsson, Finnhyttan, Ljusnarsberg.

Upptecknad av Olof Andersson år 1930.

Svenska Låtar, Västmanland, nr 143.

Ur Linus Danielssons efterlämnade notsamling.

## 1381. NYÅRSPOLSKA

Komponerad av Johan August Nordvall, Kopparberg, år 1915. Ingår i verket Svenska Låtar, Västmanland, som nummer 139 a.

Arrangemanget ur en notsamling efter riksspelman Linus Danielsson.

Johan August Nordvall, Kopparberg, föddes där år 1857. Vid 15 års ålder började han lära sig spela fiol av en blind spelman vid namn Anders Vahlström. När denne dog på 1880-talet blev han bekant med Fredrik Pettersson i Kopparberg, vanligen kallad "Ängla-Fredrik", en likaledes blind spelman, efter vilken Nordvall hade många låtar.

(På grund av dåtidens bristande säkerhet i gruvorna fanns det gott om blinda människor i gruvdistrikten)

1383  
XXXXX

## MARSCH efter "Långrök"

Låten meddelad av Henrik Åsberg, Kärrgruvan, Norberg, som lärt sig låten av en klarinettist och hemmansägare Jan Ersson, kallad "Långrök".

Ingår i verket "Svenska Låtar", Västmanland, som nummer 192.

Arrangemanget ur en notsamling efter riksspelman Linus Danielsson.

System 1: Chords D, G, E7.

System 2: Chords A, D, G.

System 3: Chords E7, A, Em, D.

System 4: Chords A7, D, Em.

System 5: Chords D, A7, D, D, D, A7, D.

1384. POLSKA efter "Ängla-Fredrik"

Polskan meddelad av Johan August Nordvall, Kopparberg, som hade den efter Fredrik Pettersson i Kopparberg, kallad "Ängla-Fredrik".

Ingår i "Svenska Låtar", Västmanland, som nummer 135.

Arrangemanget för 4 fioler ur en notsamling efter riksspelman Linus Danielsson, Hasta, Götlunda.

## Polska efter "Ängla-Fredrik" (forts.)

Västmanlands Spelmansförbund

1988